

2019-20

The following table shows the results of the survey conducted in the year 1950-1951. The data is presented in a tabular format, with columns representing different categories and rows representing individual data points. The table is organized into several sections, each corresponding to a different aspect of the survey. The first section deals with the general characteristics of the respondents, including their age, sex, and education level. The second section focuses on the specific activities and interests of the respondents, such as their preferred leisure activities and their views on various social issues. The third section provides a detailed analysis of the respondents' opinions on the current state of the country and their expectations for the future. The final section summarizes the key findings of the survey and offers some recommendations for further research and policy development. The data indicates a strong sense of community and a high level of civic engagement among the respondents, with a particular emphasis on education and social welfare. There is also a notable concern about the economic situation and the need for government intervention to address these issues. The survey results provide valuable insights into the attitudes and beliefs of the population at that time, which can be used to inform future research and policy decisions.

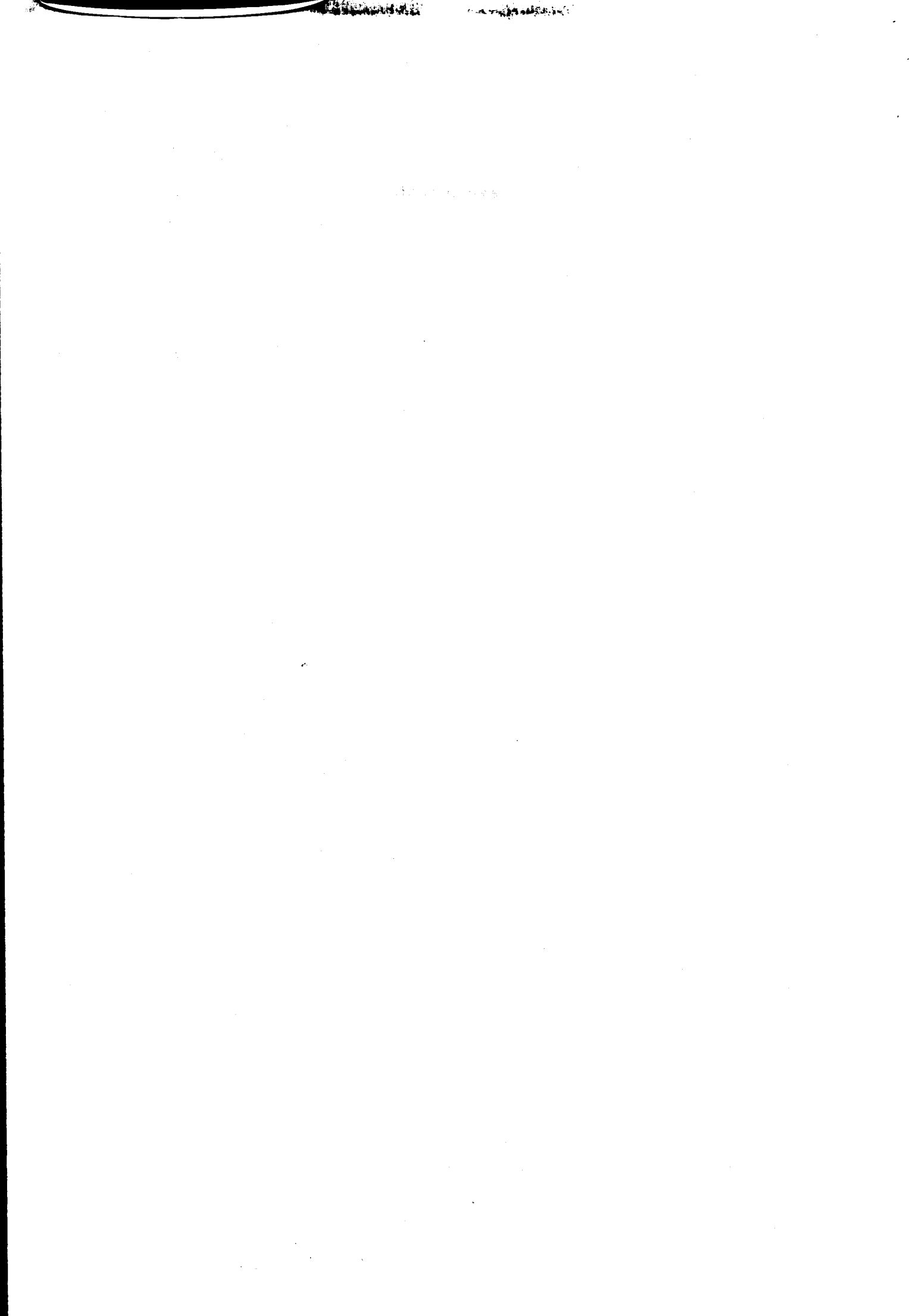





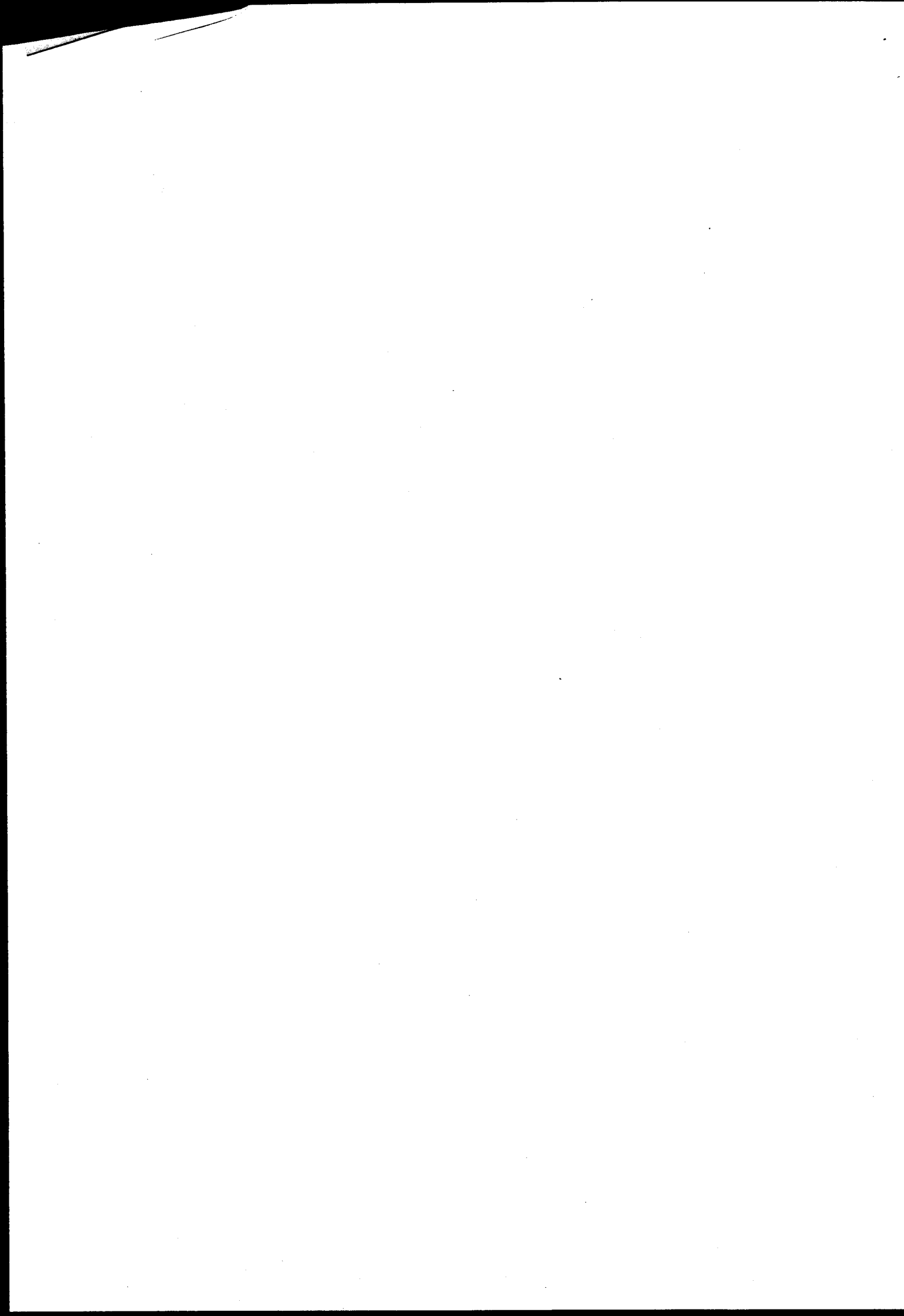



1942





